







CONTENTS

01 COMPANY OVER VIEW

02 VISION, MISSION, PHILOSOPHY & CORE VALUES

03 FACTORY OVERVIEW

04 MACHINERIES

05 LIST OF MACHINES

06 TRADE LICENSE

07 CAPABILITY STATEMENT

08 ORGANIZATION CHART

09 HEALTH, SAFETY & ENVIRONMENT POLICY

10 QUALITY POLICY

11 PROJECTS GALLERY





COMPANY OVERVIEW

Atkinson is a multi-faceted interior fit-out and furnishing company, specializing in Commercial, Hospitality, Retail, F&B design and creation. With its own state-of- art Woodworking & Joinery facility, Atkinson believes in delivering international standard products, unique construction methodology, superlative finish and lasting value to every customer it services. Focusing on providing best in-class interior solutions, Atkinson is dedicated to using state-of-art technology to deliver world-class service.



THE KEY DIFFERENTIATORS OF ATKINSON

- > Large Woodworking facility.
- > State-of-the-art machines with the latest available technology.
- > Workforce proficient in modern woodworking technology.
- > In-house Detail design studio.
- > Multi-level inspection and stringent quality assurance protocol at all stages of production.
- > Fully automated robotized Polishing & Painting line to attain the highest level of finishes.

**VISION, MISSION
AND PHILOSOPHY**

TRANSFORM
THE WAY PEOPLE
PERCEIVE
QUALITY

NO SHORT-CUTS
TO QUALITY

PASSION
AT WORK





CORE VALUES

- > We do business with openness and integrity to create reliable, long-term and trusting relationships.
- > We would like to constantly challenge the status-quo, be self-critical and strive for innovation and excellence at efficient costs.
- > We build customer trust by understanding and fulfilling our customer requirements as our own.
- > We always strive to “go the extra mile” to satisfy our customer needs.
- > We nurture and empower our employees and expect them to be accountable.
- > We constantly focus on delivery with quality, speed and attention to detail with optimal use of resources.

OUR CLIENTELE



OUR PRODUCTS

MECO OFFICE



Gaber[®]

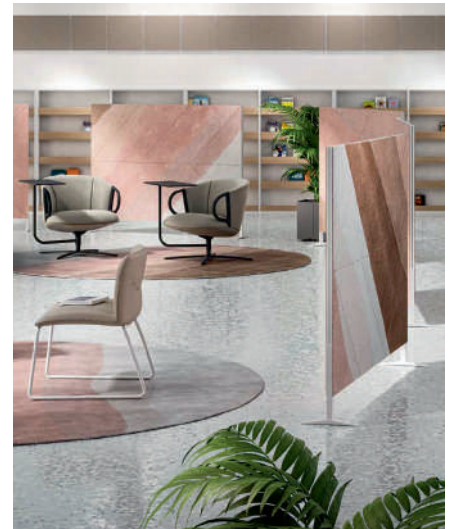

Officina.





mobilferro
Arreda il mondo dell'infanzia.



**MACHINERIES
MANUFACTURING
FACILITY**

FACTORY OVERVIEW



Atkinson believe that luxury is in its details, hence strives to pay attention to every minute detail and deliver perfection in their designs. With more than 75,000 sq ft. equipped with modern equipment and enhanced machinery for multi-run production, Atkinson is known for consistently providing a high standard of luxury & quality finishes in all the products they manufacture.

MACHINERIES



AUTOMATIC BEAM SAW
HOLZMA HPL 400
MADE IN GERMANY



EDGE BANDING MACHINE
BRAND KDF 650C
MADE IN GERMANY



CNC ROUTER CUT MACHINE
WEEKE VENTURE 220XXL
MADE IN GERMANY



VENEER HOT PRESS
ORMA NPC DIGIT 6/95AS80
MADE IN ITALY



PANEL SAW
ALTENDORF
MADE IN GERMANY



BAND SAW
FELDER FB-710
MADE IN AUSTRIA



DOOR MILLING MACHINE
COMEVA C-400
MADE IN SPAIN



VENEER GUILLOTINE MACHINE
KUPER
MADE IN GERMANY



MULTI RIP SAW

WEINING UNIRIP 310
MADE IN GERMANY



SURFACE PLANER

FELDER A951L
MADE IN AUSTRIA



PANEL SAW

ALTENDORE WA80
MADE IN GERMANY



THICKNESS PLANER

FELDER D963
MADE IN AUSTRIA



**CALIBERATING FINISHING
AND SANDING MACHINE**
BUTFERING
MADE IN GERMANY



SPINDLE MOULDER
FELDER F700Z
MADE IN AUSTRIA



6 HEAD MOULDER
WEINIG POWERMAT 700
MADE IN GERMANY



AUTO DOVETAIL JOINT
OMEC F9TS
MADE IN ITALY



POLISHING MACHINE



SPRAYING & DRYING AREA



ROLLER BUFFING MACHINE



FINISHING LINE



VENEERING AREA



AUTOMATIC PAINT LINE
CEFLA EASY
MADE IN ITALY

MACHINERY LIST

| | MACHINE NAME | MACHINE MODEL |
|----|--------------------------------------|---------------------------|
| 1 | AUTOMATIC BEAM SAW | HOLZMA HPL 400 |
| 2 | EDGE BANDING MACHINE | BRAND KDF 650C |
| 3 | ROUND EDGE BONDING | VITAP ECLIPES |
| 4 | VERTICAL ROUTER | WEEKE BHX 050 |
| 5 | CNC ROUTER CUT MACHINE | WEEKE VENTURE 220XXL |
| 6 | VENEER HOT PRESS | ORMA NPC DIGIT 6/95AS80 |
| 7 | GLUE ROLLER MACHINE | OSAMA S2R1300 |
| 8 | VENEER HOT PRESS #2 | ORMA NPC DIGIT 6/95AS80 |
| 9 | DOOR MILLING MACHINE | COMEVA C400 |
| 10 | PANEL SAW | ALTENDORF F45 |
| 11 | MULTI BORING MACHINE | VITAL CLASSIC |
| 12 | VENEER GUILLOTINE MACHINE | KUPER |
| 13 | VENEER STITCHING MACHINE | KUPER FWS1250 |
| 14 | VENEER GLUE JOINT MACHINE | KUPER FLI1000 |
| 15 | PANEL SAW MACHINE #2 | ALTENDORF WA80 |
| 16 | BAND SAW | FELDER FB 710 |
| 17 | MULTI RIP SAW | WEINING UNRIP 310 |
| 18 | THICKNESS PLANER | FELDER D963 |
| 19 | SURFACE PLANER | FELDER A951L |
| 20 | 6 HEAD MOULDER | WEINIG POWERMAT 700 |
| 21 | SPINDLE MOULDER | FELDER F700Z |
| 22 | FINISHING SANDINE MACHINE | BUFFERING SWT 335 |
| 23 | CALIBRATING SANDING MACHINE | BUFFERING SWT 335 |
| 24 | PROTECTIVE FLIM APPLICATION | VIGANO MARIO FO 1300-104 |
| 25 | POLISHING MACHINE | VIGANO MARIO BRL 1200-16 |
| 26 | ROLLER BUFFING MACHINE | VIGANO MARIO 1200-88 |
| 27 | PROFILE SANDING MACHINE | ROBA PROFILE |
| 28 | AUTOMATIC PAINT LINE | CEFLA EASY |
| 29 | PRESSURIZED SPRAY BOTH #1 | |
| 30 | PRESSURIZED SPRAY BOTH #2 | |
| 31 | PRESSURIZED SPRAY BOTH W/DRYER | |
| 32 | SANDING TABLE 6 NOS | |
| 33 | DUST EXTRATION SYSTEM #1 | COIMA IM-160188.2 |
| 34 | DUST EXTRATION SYSTEM #2 | COIMA IM-160188.1 |
| 35 | DUST EXTRATION SYSTEM #3 | COIMA IM-160188.3 |
| 36 | SCREW AIR COMPRESSOR | CECCATO ARIA COMPRESA SPA |
| 37 | SPRAY PUMP KIT SET-3 | KREMLIN AIRMIX |
| 38 | SWEEPING MACHINE | POLI ITALY |
| 39 | OMEC M/S AUTO DOVETAIL JOINT MACHINE | F9TS |
| 40 | CMA M/C MORTISING 3HP | CMA 72 |
| 41 | JOWI SPRAYTABLE OCTOPUS | |
| 42 | JOWI SPRAYTABLE OCTOPUS | |
| 43 | JOWI SPRAYTABLE OCTOPUS | |
| 44 | JOWI SPRAYTABLE OCTOPUS | |
| 45 | JOWI SPRAYTABLE OCTOPUS | |
| 46 | AUTOMATIC SAW BLADE GRINDING MACHINE | |

TRADE LICENSE



رخصة تجارية Commercial License

تفاصيل الرخصة / License Details

| | | |
|---------------|--|-----------------|
| License No. | 1031288 | رقم الرخصة |
| Company Name | ATKINSON INTERIORS L.L.C | اسم الشركة |
| Trade Name | ATKINSON INTERIORS L.L.C | الإسم التجاري |
| Legal Type | Limited Liability Company - Single Owner(LLC - SO) | الشكل القانوني |
| Expiry Date | 10/02/2023 | تاريخ الإصدار |
| D&B D-U-N-S ® | 0 | رقم الرخصة الام |
| Register No. | 1676989 | عضوية الغرفة |
| | | تاريخ الإصدار |
| | | رقم الرخصة الام |
| | | عضوية الغرفة |

الاطراف / License Members

| Share / الحصص | Role / الصفة | Nationality / الجنسية | Name / الإسم | No./رقم الشخص |
|---------------|-------------------------|-----------------------|---|---------------|
| 100.00% | Shares Owner / مالك حصص | India / الهند | بارفاتي ناير | 708508 |
| | Manager / مدير | India / الهند | ديباك ديف لاکشمي نارايانا مينون شاكونجال | 1069363 |
| | | | DEEPAK DEV LAKSHMI NARAYANA MENON NARAYANA MENON CHAKKUNGAL | |

نشاط الرخصة التجارية / License Activities

Decoration Design & Implementation أعمال تصميم وتنفيذ الديكور

العنوان / Address

| | | | | | |
|-----------|----------------|------------|-----------|---------|---|
| Phone No | 971-04-3857093 | تليفون | P.O. Box | 35431 | صندوق بريد |
| Fax No | | فاكس | Parcel ID | 214-271 | رقم القطعة |
| Mobile No | 971-50-8631173 | هاتف متحرك | | | ملك سفیان علی سعید بن سلوم الفلاسی - ديرة - القرمود A208 مكتب رقم |

البريد الإلكتروني / Email

الملاحظات / Remarks

Print Date 11/02/2022 11:44 تاريخ الطباعة Receipt No. 14267017 رقم الإيصال



يمكنك الآن تجديد رخصتك التجارية من خلال الرسائل النصية القصيرة، أرسل رقم الرخصة إلى 6969 (دو/اتصالات) للحصول على إذن الدفع.
Now you can renew your trade license by sending a text message (SMS). Send your trade license number to 6969 (Du/ Etisalat) to receive payment voucher.

Get FREE access to Zoho One for the first year
احصل على زوهو ون مجاناً للسنة الأولى



Zoho.com/ded

وثيقة إلكترونية معتمدة وصادرة بدون توقيع من دائرة الاقتصاد والسياحة في دبي. لمراجعة صحة البيانات الواردة في الرخصة يرجى مسح رمز الاستجابة السريعة this is a certified e-document issued without signature by the department of Economy and Tourism .Kindly Scan the QR Code to Verify the certificate

CAPABILITY STATEMENT

| | |
|--|---|
| • Retail and F&B | √ |
| • Commercial Buildings | √ |
| • Hotels / Leisure | √ |
| • Healthcare / Education | √ |
| • Residential Buildings | √ |
| • Villas | √ |
| • Industrial & Warehouses | √ |
| • Electro-mechanical Works – Building Services | √ |
| • Architectural Services | √ |
| • Interior Design Studio | √ |
| • M & E Design | √ |
| • Project Management | √ |
| • Legal Support | √ |
| • Turnkey Contracts | √ |
| • Management Contracts | √ |
| • Structural Steel Works & Glazing | √ |
| • Joinery | √ |

The emphasis on backward integration ensures that every aspect of the project delivery is under in-house control. This means Atkinson can maintain focus on their stringent quality standards. In addition, this allows Atkinson to deliver the projects as per strict timelines.

ORGANISATION CHART

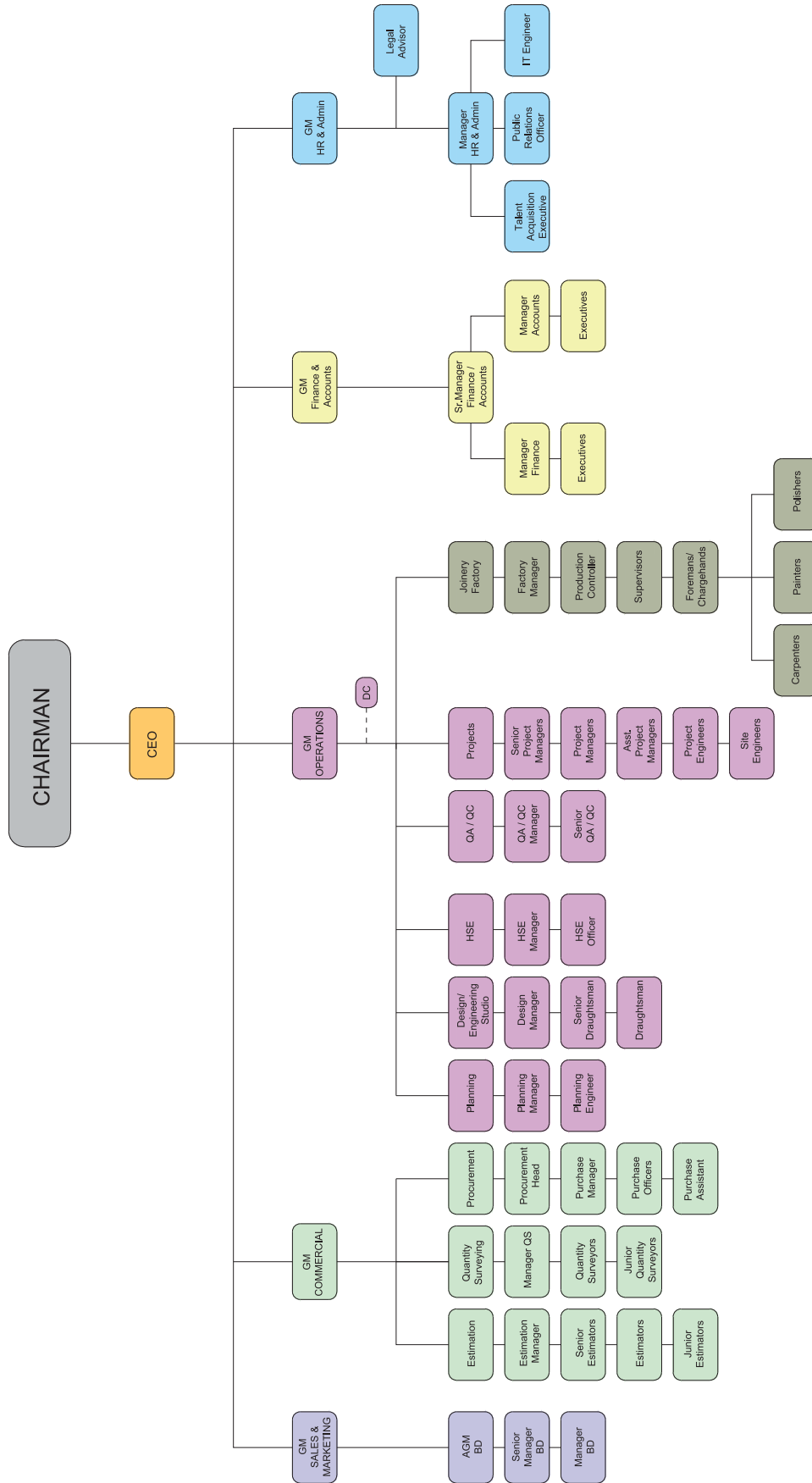

HEALTH, SAFETY AND ENVIRONMENT POLICY



ENVIRONMENT, HEALTH AND SAFETY POLICY

ATKINSON is one of the reputed brands in Interior design and turnkey projects. We are committed to integrating HSE excellence into its business activities to ensure the safety of all stake holders and communities it operates in and the environment.

ATKINSON is committed to take every reasonable effort to eliminate hazards that cause injuries.

ATKINSON operates its business in a manner consistent with the laws and regulations with an urgent response to any emergency in its workplace.

The following principles will form the hallmark of our company policy:

- Prevent injury and ill health which may occur due to operational activities.
- Improve continually in HSE management and HSE performance.
- Ensure that meets all legislative & other requirements and maintain the highest safety standards.
- A safe work environment for all employees, subcontractors, clients, and the public at large.
- Prevent pollution by reducing the amount of waste arising from its activities and minimize consumptions through reduction, reuse, or recycling of materials as much as possible in a systematic and cost-effective manner with best environmental practices.
- Lead the industry in minimizing the impact of its activities on the environment.
- Meet or exceed all environmental legislation related to the scope of the organization.
- Communicate to all employees & available to interested parties for the purpose on the request.

ATKINSON's commitment to health, safety and environment protection is understood in all the organization and implements this policy via HSE Management System which aims to continual improvement by defining related responsibilities through the organization. Therefore, it is imperative that all employees at all levels and contractors fully understand and strictly always adhere to this policy.

CEO



P.O. Box : 35431
Dubai - UAE
Tel : +971 4 250 3068
Email: info@atkinson-me.com
www.atkinson-me.com

QUALITY POLICY



QUALITY POLICY

QUALITY MISSION

The Management of ATKINSON is committed to provide complete value for money to our clients and exceed the expectations of our clients by ensuring to deliver the projects at the highest possible Quality standards using best possible materials and demonstrating high standard workmanship, Deliver the project on time and by efficiently implementing the established Quality processes in a Safe working environment.

QUALITY POLICY

To achieve the quality mission and to satisfy the expectation of clients, ATKINSON is an Endeavour to create products of consistent high quality adopting unique construction methodology, superlative finish, and lasting value. Its work is at par with the best in the world and conforms to international standards. The quality management system and processes are clearly understood, implemented, and maintained at all levels within the organization.

OUR QUALITY OBJECTIVES ARE

- Achieving customer satisfaction beyond their expectation.
- Continual Improvement of Quality management System through process-based approach and risk-based thinking.
- Periodic review of Effectiveness and suitability of the system.
- Committed to satisfy all legal and other requirements.
- To provide exceptional reliability in terms of delivery of projects on time.
- To provide value for money by suggesting Value Engineering options.
- To minimize the frequency of non-conformances by continuously updating the quality and safety processes and through appropriate training of Employees.
- To develop mutually beneficial long-term relationships with reliable clients, subcontractors, and Vendors.

We at ATKINSON strive for superior performance in our communications, standards, processes, leadership, planning and execution.

CEO



P.O. Box : 35431
Dubai - UAE
Tel : +971 4 250 3068
Email: info@atkinson-me.com
www.atkinson-me.com

PROJECTS
GALLERY

HOSPITALITY PROJECTS

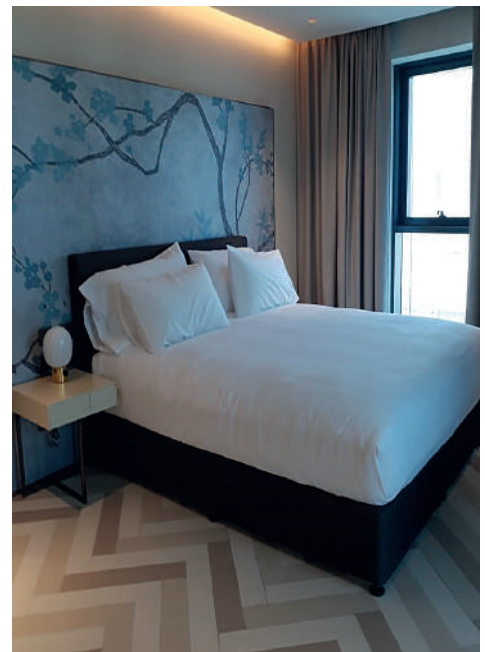

MILLENNIUM HOTEL APARTMENTS

Location : Tecom, Al Barsha, Dubai, UAE

Client : Leader Real Estate

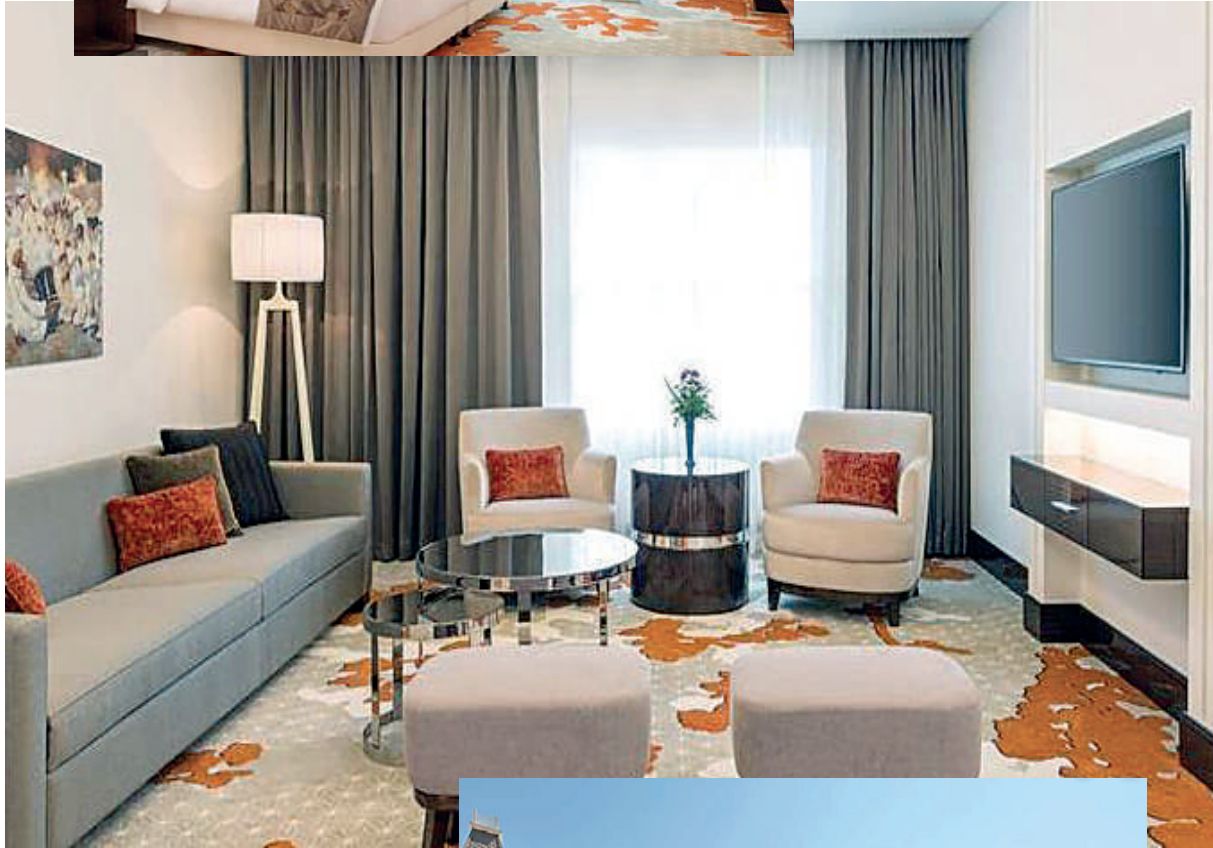
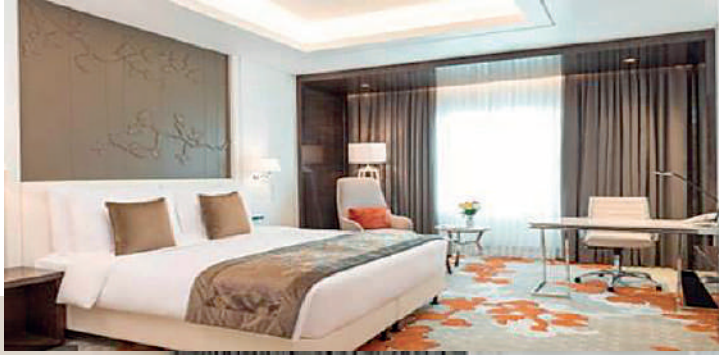

RADISSON BLU

Location : Ajman, UAE

Client : Holiday Group



CRYSTAL TOWERS & RIXOS HOTEL

Location : Dubai Marina, Dubai, UAE

Client : Al Fattan



TAJ VIVANTA

Location : JLT, Dubai, UAE

Client : Zinc Holdings

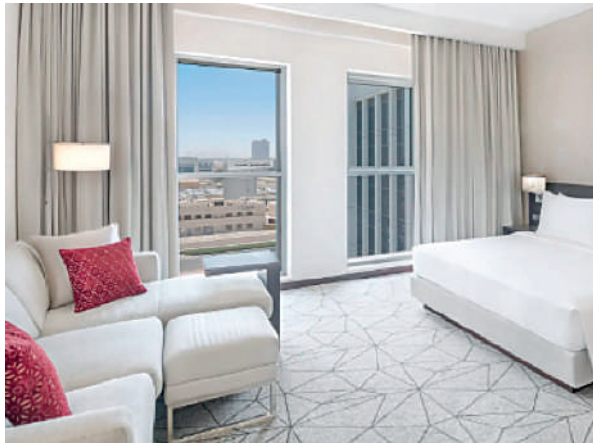

HYATT PORT VIEW

Location : Madinat Melaheyah, Dubai, UAE

Client : Al Wasl



ROTANA HOTEL

Location : Al Jadaf Area, Dubai, UAE

Client : MKM Holdings



MEYDAN GRANDSTAND

Location : Nad Al sheba, Dubai, UAE

Client : Meydan Group



YACHT CLUB

Location : Dubai Marina, UAE

Client : EMAAR



YACHT CLUB

Location : Dubai Marina, UAE

Client : EMAAR



RETAIL AND F&B PROJECTS



DEMOBAZA STORE

Location : City Walk - 2, Dubai, UAE

Client : Unique Vision Group



RIVOLI STORE

Location : Sharjah City Center, Sharjah, UAE

Client : Rivoli Group



CAFE

Location : Dubai



HANOX STORE

Location : City Centre Mall, Sharjah, UAE

Client : Hanox Fashion Retail



HANOX STORE

Location : Dalma Mall, Abu Dhabi, UAE

Client : Hanox Fashion Retail





ONE & ONLY ROYAL MIRAGE RESTAURANT

Location : Jumeirah, Dubai, UAE

Client : One & Only Royal Mirage



BLACK SMITH RESTAURANT

Location : Wyndham 1, Dubai, UAE

Client : The First Group



YUM YUM TREE RESTAURANT

Location : Marsa Al Seef, Dubai, UAE

Client : YYT Food Corporation



COMMERCIAL PROJECTS



HILTI HQ OFFICE

Location : DIP-2, Dubai, UAE

Client : Hilti Emirates



MUBASHER FINANCIAL OFFICE

Location : Vision Tower, DIFC, Dubai, UAE

Client : Hilti Emirates



EMIRATES NATIONAL OIL COMPANY LIMITED OFFICE (ENOC)

Location : Oud Metha, Dubai, UAE

Client : ENOC

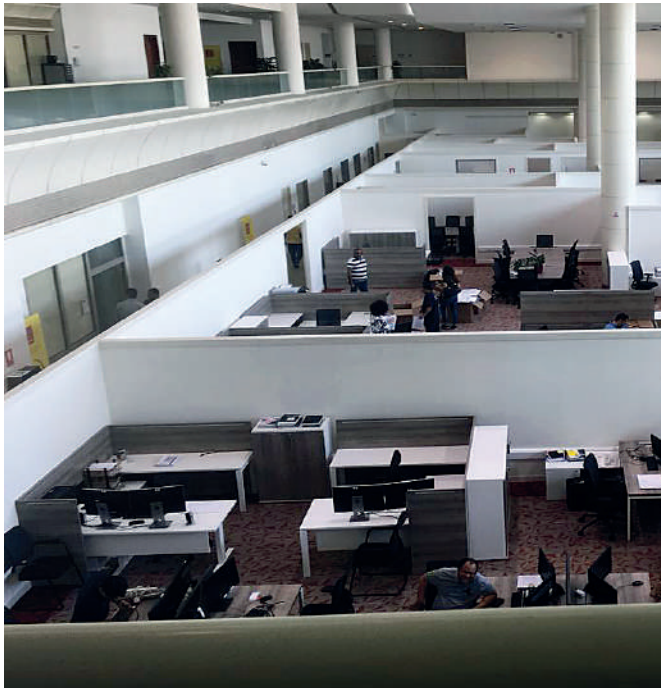

DUBAI AVIATION ENGINEERING PROJECTS OFFICE

Location : Dubai Airport, Dubai, UAE

Client : DAEP



MEYDAN GLASS TOWER

Location : Meydan Rececourse, Dubai, UAE

Client : Meydan



TABAT CAPITAL OFFICE

Location : Damac Park Tower, DIFC, Dubai, UAE

Client : TABAT Capital



SALES CENTRE @ MBRC

Location : MRBC, Dubai, UAE

Client : Meydan





SOBHA SAPPHIRE OFFICE

Location : Business Bay, Dubai, UAE

Client : Sobha Ventures Ltd.



SOBHA SAPPHIRE OFFICE

Location : Business Bay, Dubai, UAE

Client : Sobha Ventures Ltd.



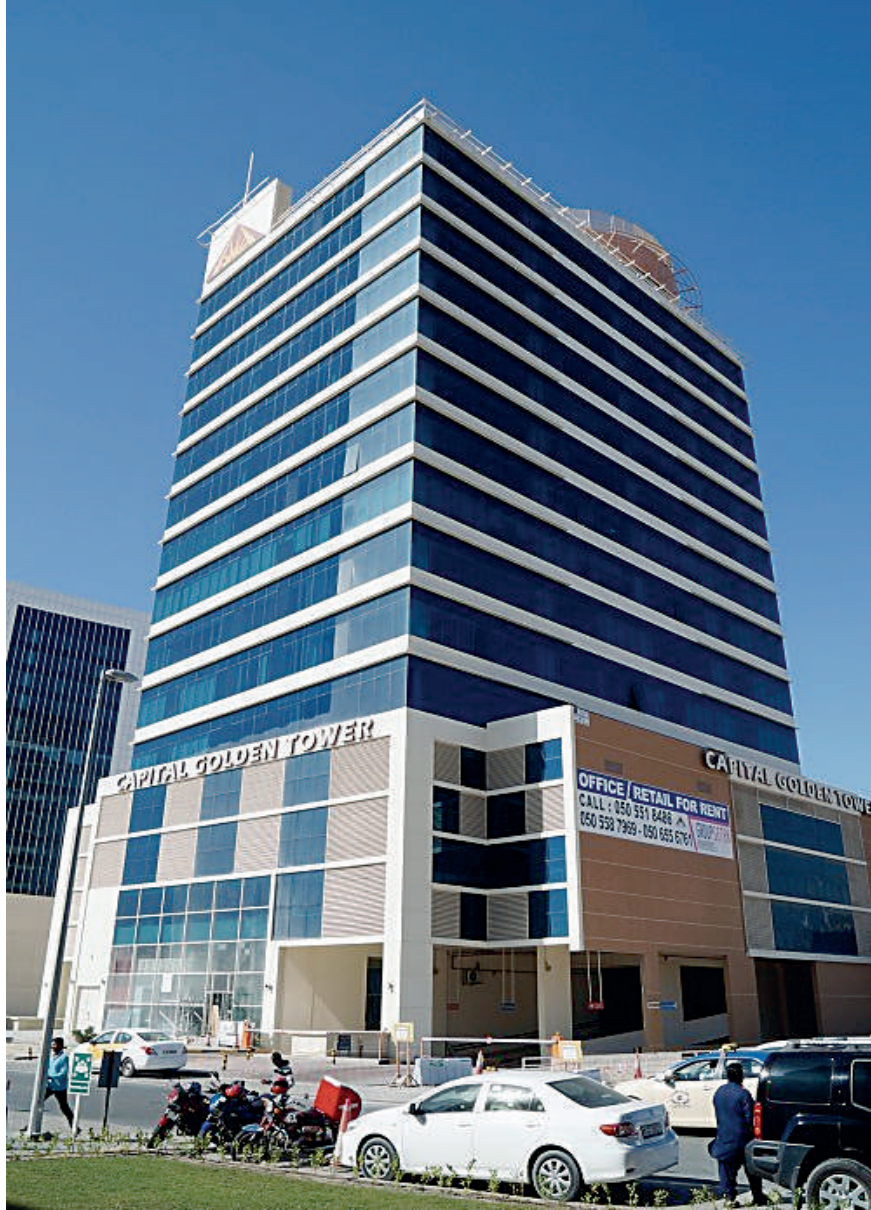

CAPITAL GOLDEN TOWER

Location : Business Bay, Dubai, UAE

Client : Parmanand Jethanand



MANIPAL UNIVERSITY

Location : Academic City, Dubai, UAE

Client : Manipal ETA FZ



SOBHA IVORY I & II, BUSINESS BAY

Client : Sobha Group



IT PLAZA, DUBAI SILICON OASIS

Client : Fatima International Group



OFFICE, NIP

Location : Dubai, UAE



HIGH BAY FACTORY, DSO

Location : Dubai, UAE

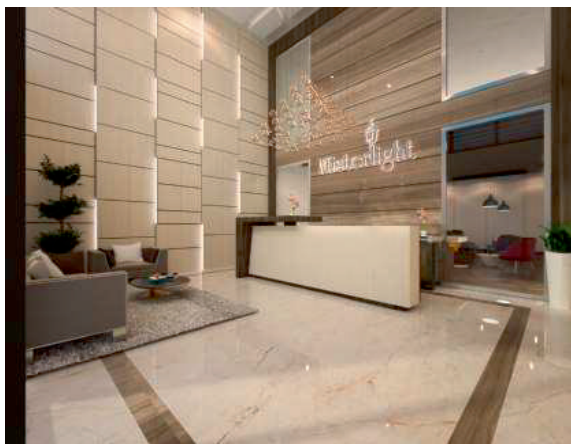
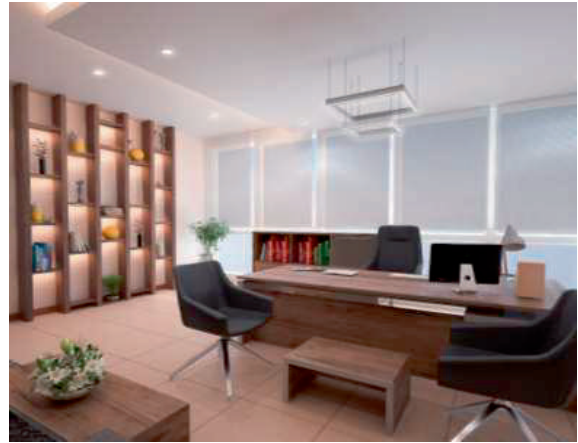
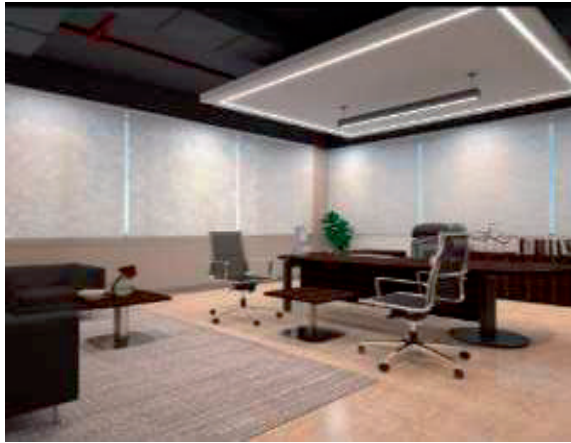

MISTER LIGHT

Location : DIP, Dubai, U.A.E.

ORIENTAL GROUP FZE

Location : Dubai, U.A.E.



TRIGON HEAD OFFICE

Location : Bur Dubai, Dubai, U.A.E.

HEALTHCARE PROJECTS



MEDICLINIC

Location : Dubai Healthcare City, UAE

Client : Mediclinic City Hospital



ZULEKHA HOSPITAL

Location : Al Nahda 2, Dubai, UAE

Client : Zulekha Hospital

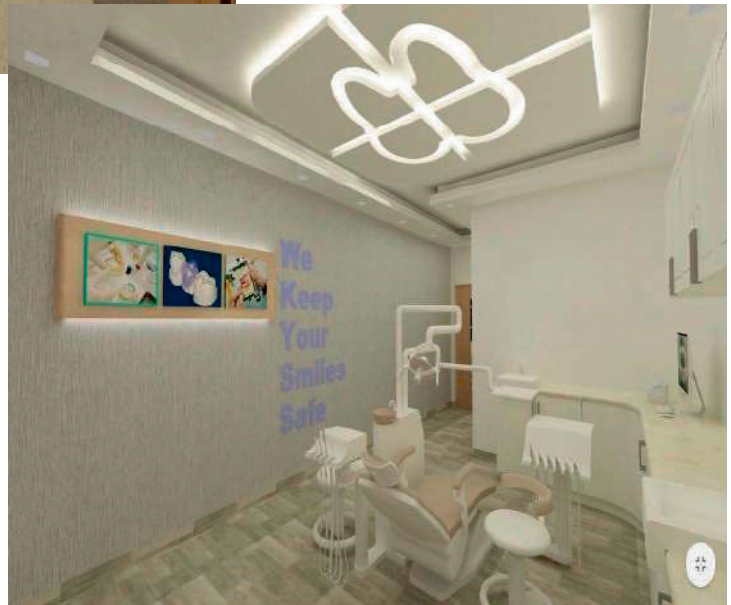
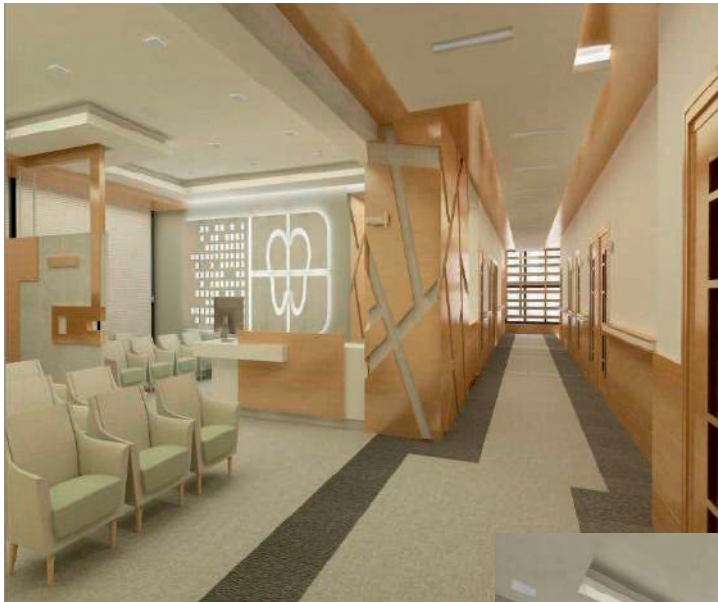

AL ZAHRA HOSPITAL

Location : Sharjah

EDUCATIONAL PROJECTS



NORTH LONDON COLLEGIATE SCHOOL (NLCS)

Location : Merkadh, Dubai, UAE

Client : PNC Investments



HARTLAND INTERNATIONAL SCHOOL

Location : Al Merkadh, Dubai, UAE

Client : PNC Investments

RESIDENTIAL & VILLA PROJECTS



MBR DUBAI HILLS ESTATE - ACACIA 1 AT PARK HEIGHTS

Location : Mohammed Bin Rashid City, Dubai, UAE

Client : EMAAR



BELGRAVIA-2

Location : Jumeirah Village Circle, Dubai, UAE

Client : Ellington Group



MANSIONS

Location : MRBC, District One, Dubai, UAE

Client : Meydan



PRIVATE VILLA

Location : Sharjah, U.A.E.



SERVICE APARTMENTS

Location : Abu Dhabi, U.A.E.

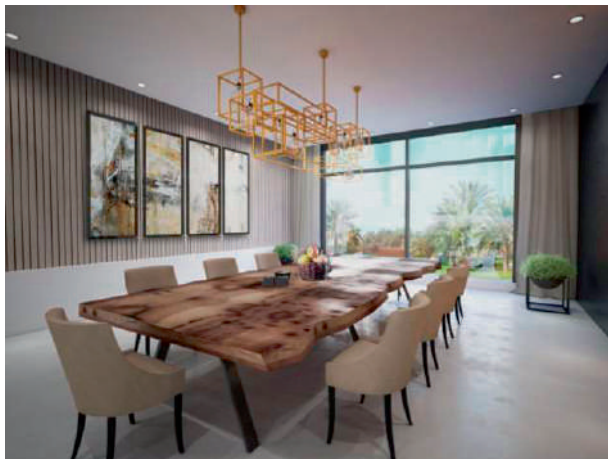

SERVICE APARTMENTS

Location : Abu Dhabi, U.A.E.

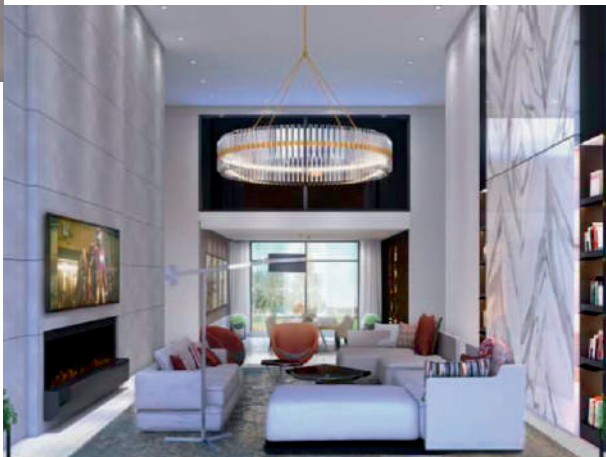



PRIME RESIDENCY

Location : International City, Dubai, UAE

Client : Prescott Investment Ltd.



MEYDAN HEIGHTS VILLAS

Location : Nad Al Sheba, Dubai, UAE

Client : Meydan



SHOW VILLAS

Location : MRBC, District One, Dubai, UAE

Client : Meydan

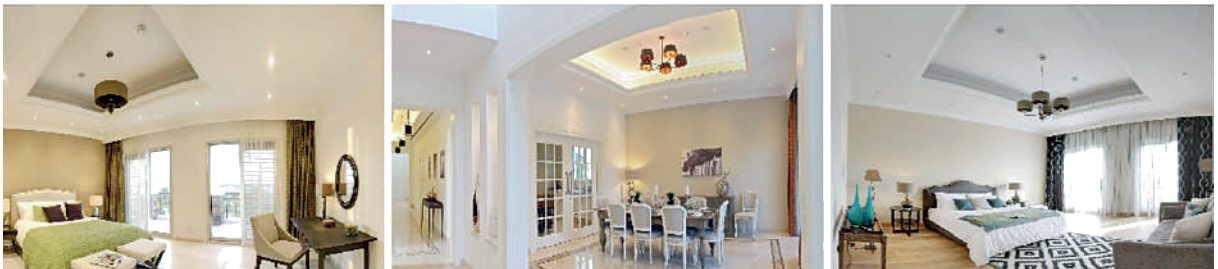

MEDITERRANEAN VILLA

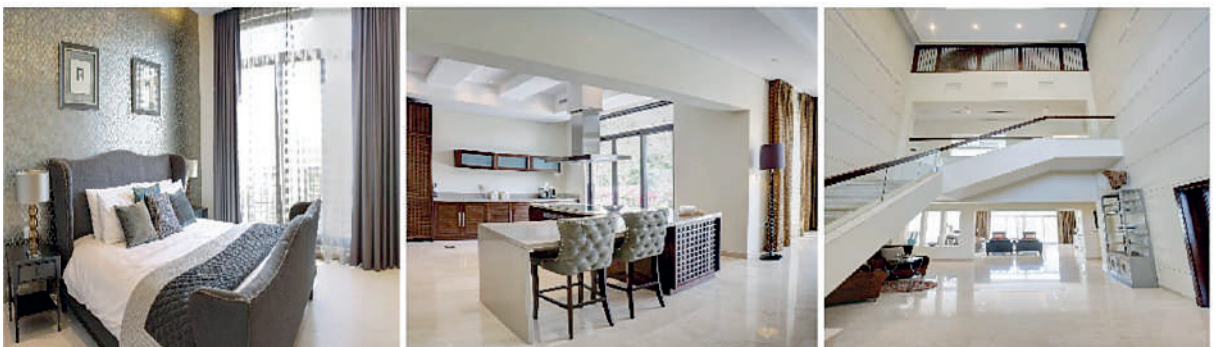

MODERN ARABIC VILLAS



SOBHA HARTLAND - VILLAS

Location : MRBC, District One, Dubai, UAE



SOBHA HARTLAND - VILLAS

Location : MRBC, District One, Dubai, UAE



PRIVATE VILLA

Location : Emirates Hills, Dubai, UAE



PRIVATE VILLA

Location : Nad Al Sheba, Dubai, UAE

atkinson
DESIGN + BUILD

P.O. Box : 35431, Dubai - UAE
Email : info@atkinson-me.com | www.atkinson-me.com